

# 2025 EXHIBITIONS



+2711 866 3700 | Cnr Voortrekker Rd & Du Plessis Rd, Alberton  
www.albertoncity.co.za | @AlbertonCityShoppingCentre 



*Moments that matter*



## ABOUT

Alberton City Shopping Centre is a **45,138m<sup>2</sup>**, small regional shopping centre located in the heart of Alberton



Established over **39** years ago, it offers **107** stores and is anchored by **Pick n Pay** and **Woolworths**, making it a popular destination for shoppers seeking variety and convenience. The centre is easily accessible from Johannesburg, Pretoria, and the East Rand, with direct access to major highways (R59, N3, and N12) and just 15 minutes from O.R. Tambo International Airport and Johannesburg's CBD. Alberton City went through an internal refurbishment in 2014



With over 1,700 parking bays and a dynamic mix of local and national brands, Alberton City provides a relaxed, family-friendly shopping experience, featuring everything from food to fashion. Serving over **444 555** loyal monthly shoppers, it has become the preferred one-stop shopping destination in the southeast of Johannesburg, renowned for its strong community involvement and retail offering.



*Moments that matter*

# EXHIBITIONS

## Exhibitions Rules and Regulations

- Height restriction of Pull Up Banners is -1.8m
  - No products exhibited may be in competition with the current offering of the Centre's tenants
  - Exhibitors to provide plans of exhibitions detailing the layout and overall appearance of exhibition
  - No pamphlets, flyers, brochures or any advertising material may be handed out in the Shopping Centre, except within the designated exhibition area
  - No political or religious campaigns in the exhibition area
  - Set up times are the evening before the commencement date, after 6pm, or in the morning of the commencement date before 8am.
  - **No exhibitor will be allowed to set up after 8:30am**
  - Dismantlement will commence on the final day of the exhibition date, after trading hours.
  - No eating or drinking allowed in the designated exhibition area
  - Exhibitions to be always manned.
  - Full payment to be received before exhibition commences
- 
- Centre's Trading Hours
    - Monday – Friday 09:00 – 18:00
    - Saturday :09:00 – 17:00
    - Sunday:09:00 – 14:00
    - Public Holidays :09:00 – 14:00



## FOOD COURT

R 7 000 Per Week EXL VAT

Car dealerships R 8 000 per week

Size: 10 -15 SQM

Surrounding Stores: Food Court , CNA , Choice Clothing & Pick n Pay

## POWER FASHION COURT 1 and 2

R 6 000 Per Week EXL VAT

Size: 10 - SQM

Surrounding Stores: Pick n Pay, Pick n Pay Liquor, Choice Clothing  
Food Court



# EXHIBITION COURTS CONTINUE

## SWEETHEART COURT

R 6 000 Per Week EXL VAT

Surrounding Stores: Pick n Pay, Pick n Pay Liquor, Food Court & Sneakers Edition



## PEP CELL COURT

R 6 000 Per Week EXL VAT

Size: 10 - SQM

Surrounding Stores: Pick n Pay, Pick n Pay Liquor, Pep Cell and Rage Clothing

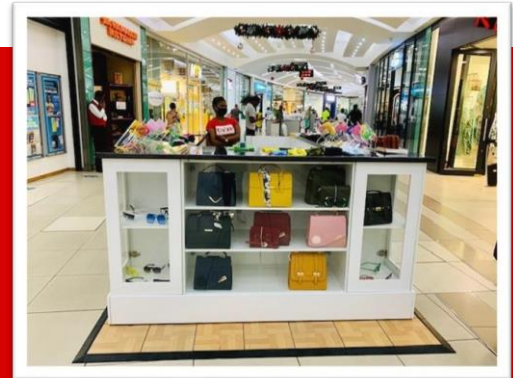

## SIGNATURE COURT

R 4 000 Per Week EXL VAT

Size: 10 - SQM

Surrounding Stores: Eden Tech, Cross Trainer, MTN & Signature Cosmetics



## SPITZ COURT

R 4 000 Per Week EXL VAT

Size: 10 - SQM

Surrounding Stores: Cross Trainer, Tekkie Town, Spitz and The Hub



## EXHIBITION COURTS CONTINUE

### PEP CLOTHING COURT

R 4 000 Per Week EXL VAT

Size: 10 - SQM

Surrounding Stores: Pep Clothing ,  
Telkom , Studio 88 & Vodacom



### WIMPY COURT

R 5 000 Per Week EXL VAT

Car dealerships R 7 000 per week

Size: 40 SQM

Surrounding Stores: Game, Wimpy,  
Vodacom & House & Home



### VODACOM ESCALATORS COURT

R 5 000 Per Week EXL VAT

Size: 10 - SQM

Surrounding Stores: Game, Wimpy,  
Vodacom & House & Home



### WOOLWORTHS COURT

R 5 000 Per Week EXL VAT

Size: 10 -15 SQM

Surrounding Stores: CUM Books, E-  
Toll , Cell & Recliner Online



### CHICKEN LICKEN COURT

R 5 000 Per Week EXL VAT

Size: 10 -15 SQM

Surrounding Stores: Chicken Licken, American Swiss, Foschini & NWJ



## CONTACT US

For more information and bookings  
kindly contact  
Mpho Maluleke on  
➤ 011 866 3700  
➤ [MMaluleke@growthpoint.co.za](mailto:MMaluleke@growthpoint.co.za)

## THANK YOU

\*